Vienna Jubilee Overture

Franz von Suppé

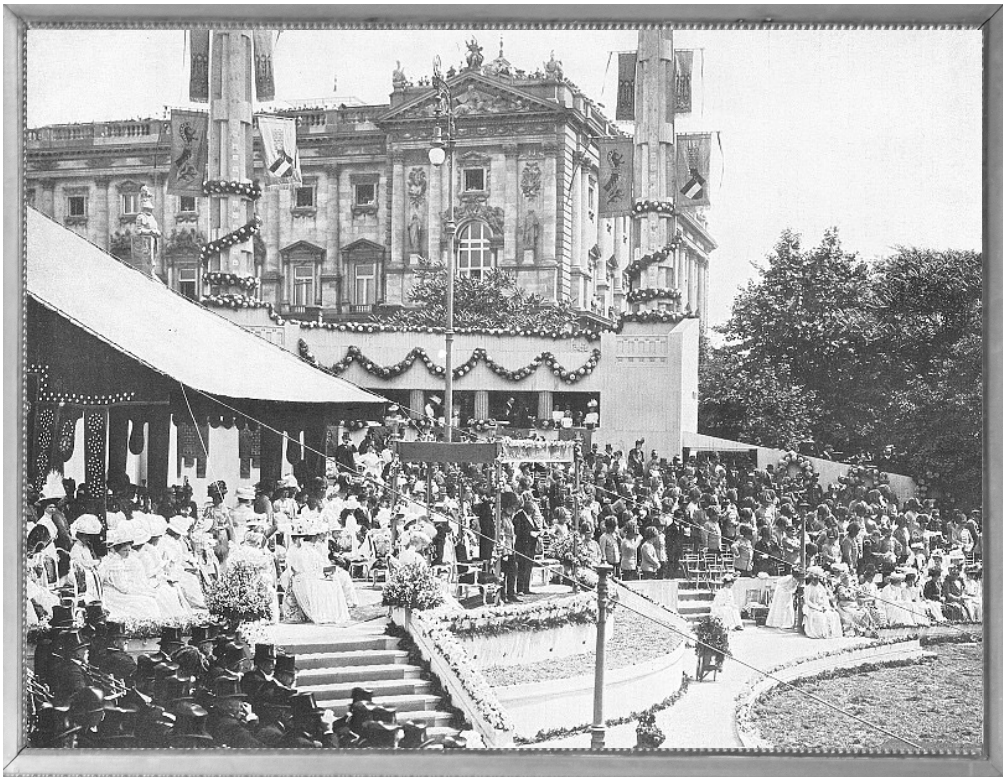

Transcribed for Concert Organ by
Les Deutsch

© 2022 Les Deutsch

Vienna Jubilee Overture

Sw: 8 Tuba
Gt: Full to 16' with reeds, Ch/Gt
Ch: Full to 16' with reeds
Ped: Full, Gt/P, Ch/P

Franz von Suppé
Arr: Les Deutsch

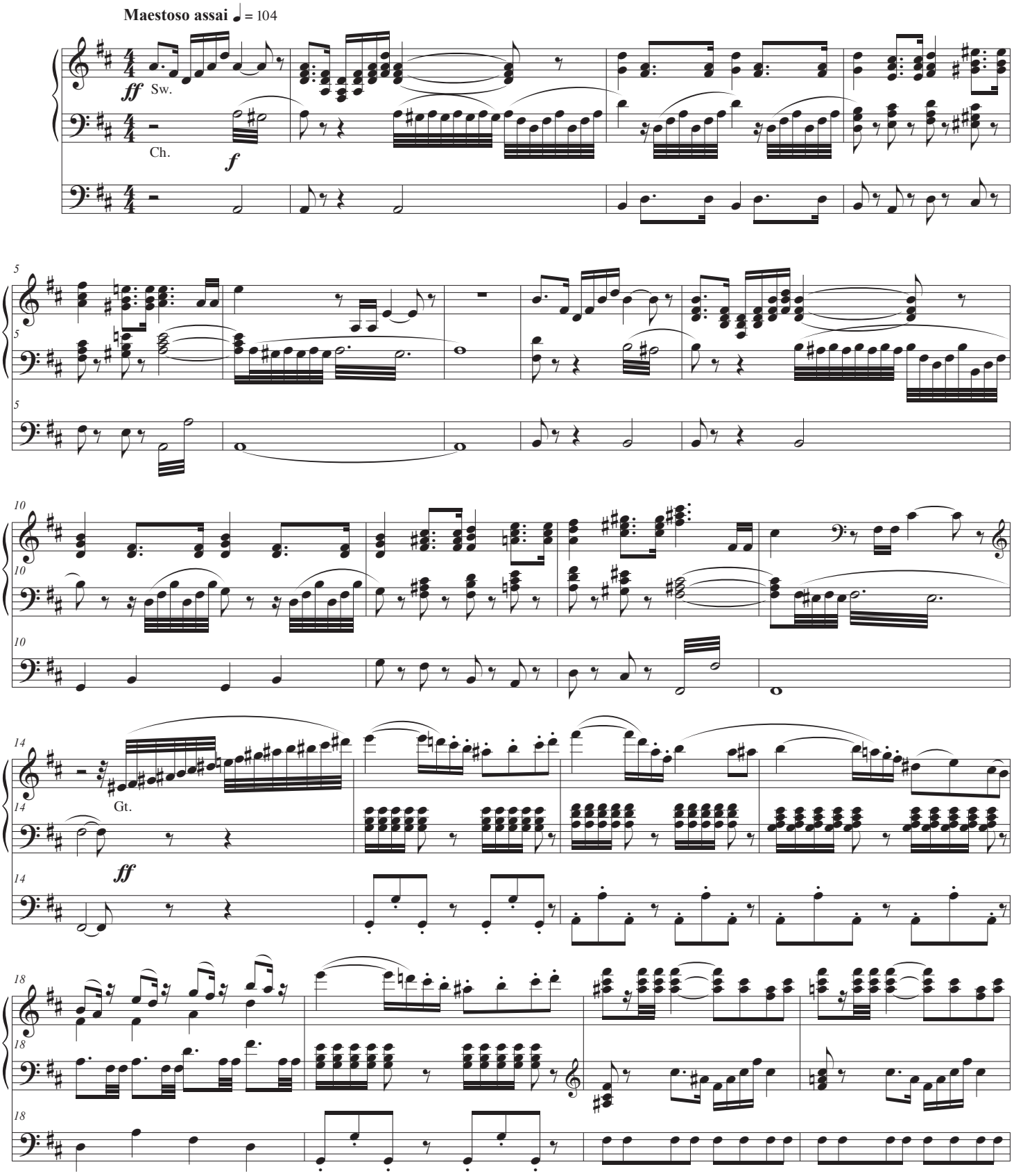

© Les Deutsch 2022

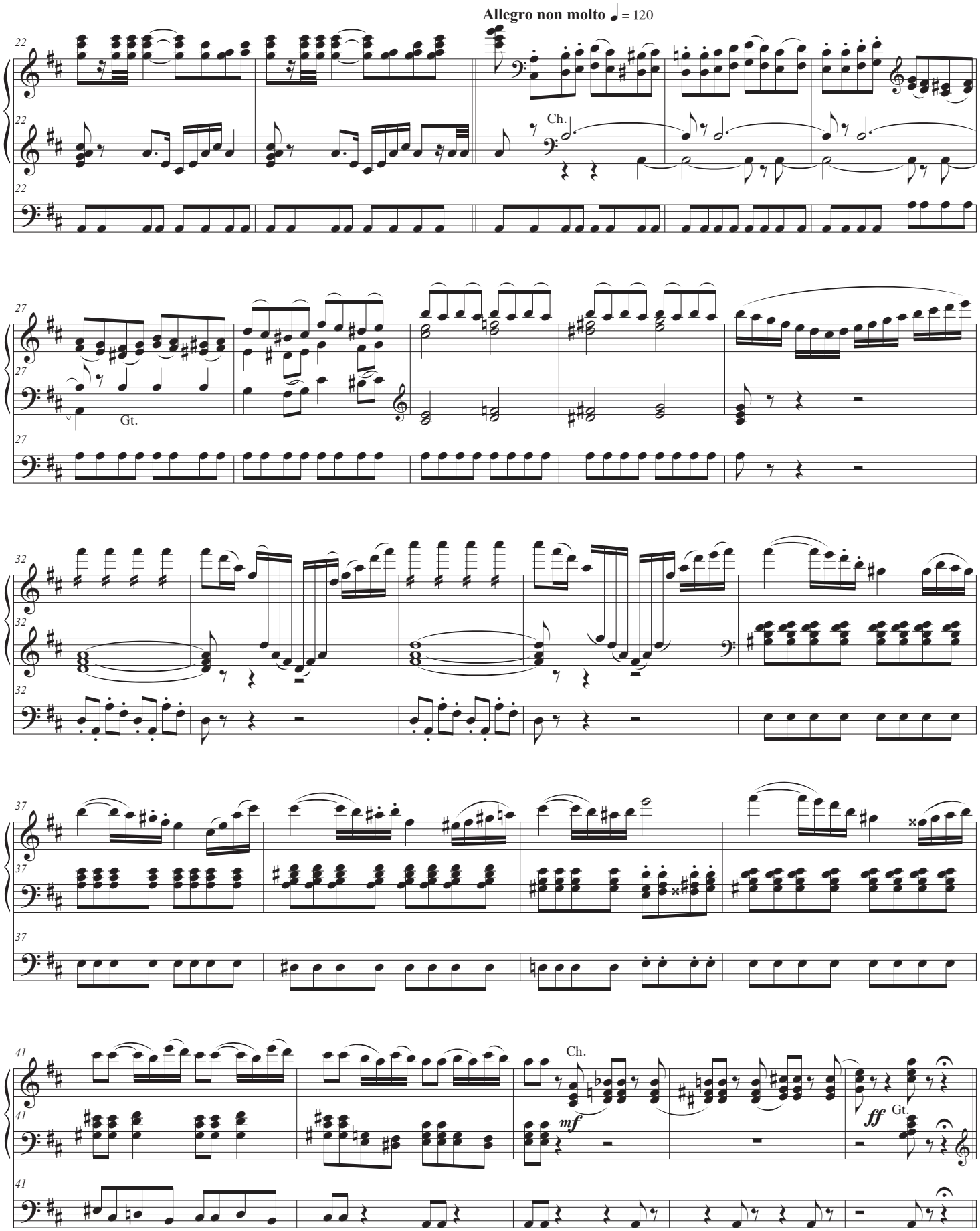

© Les Deutsch 2022

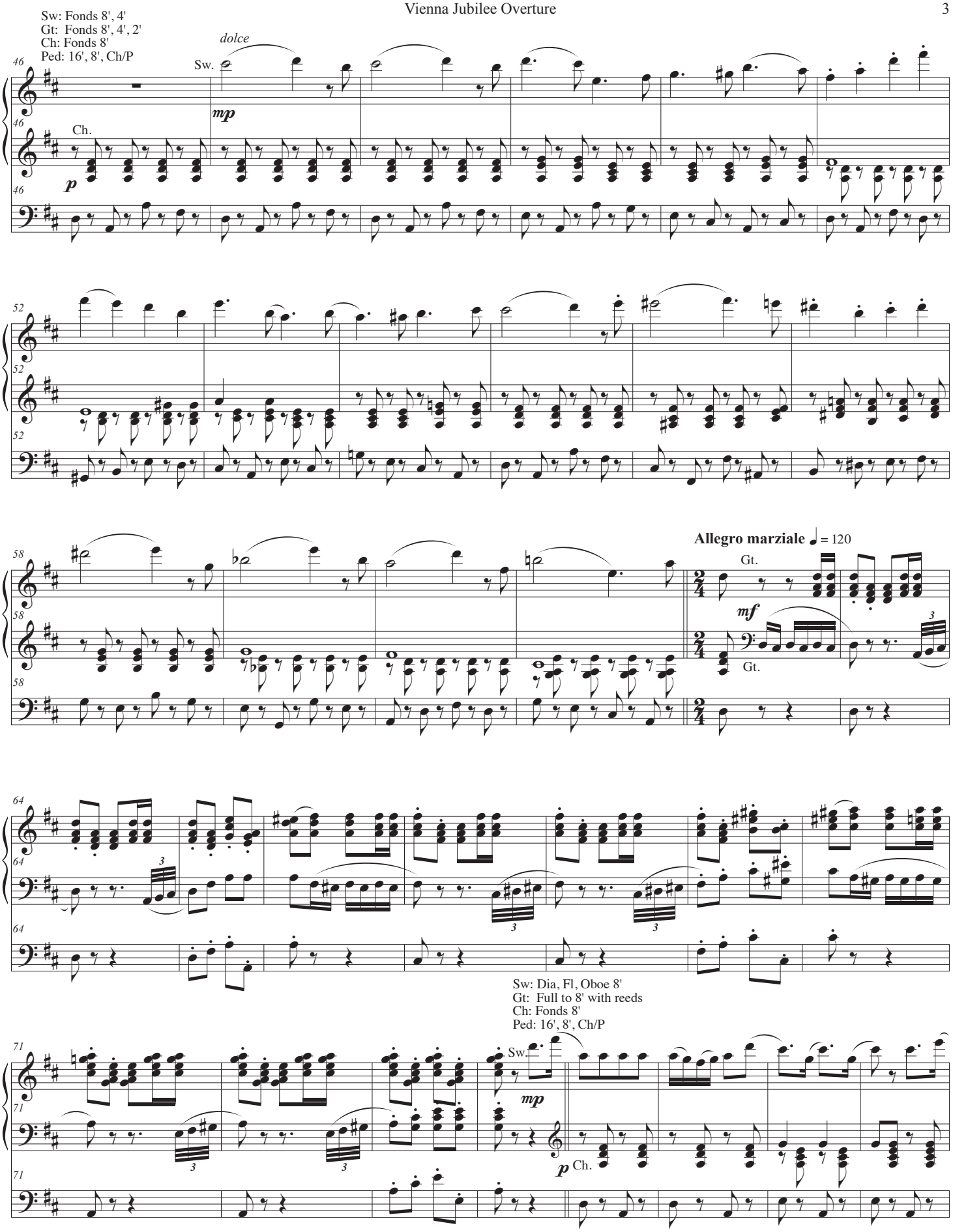

© Les Deutsch 2022

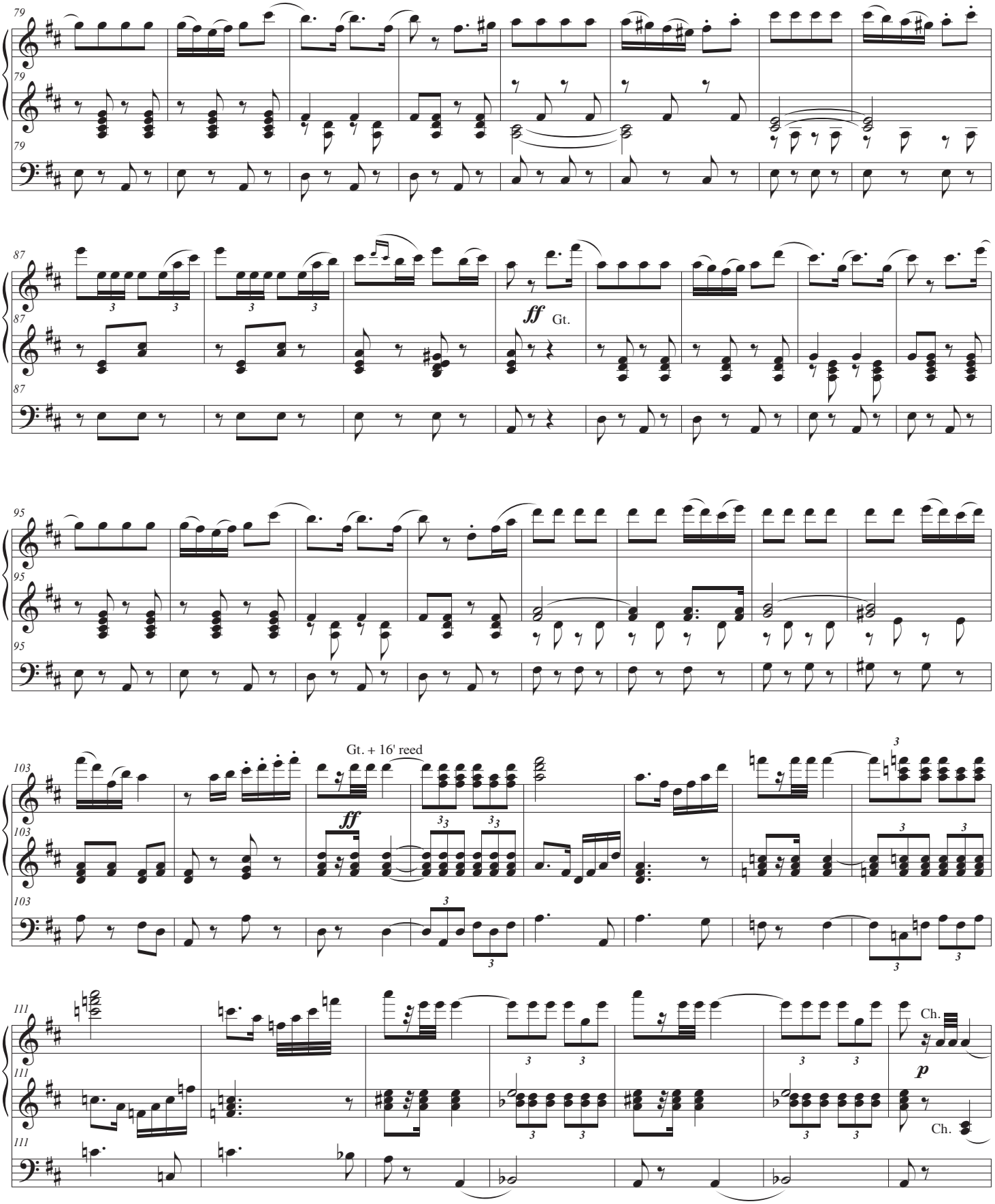

© Les Deutsch 2022

Sw: Fonds 8' + Oboe
Gt: Flutes 8', 4', 2'
Ch: Same as before
Ped: 16', 8', Ch/P

118

poco rallentando

127

Allegro molto delicato ♩ = 90

dolce assai

Gt.

p

pp Ch.

137

147

158

© Les Deutsch 2022

Sw: Same as before
Gt: Full to 4' with reeds, Sw/Gt, C/Gt
Ch: Full to 4' with reeds, Sw/Ch
Ped: 16', 8', Ch/P, Sw/P

Allegro non molto. ♩ = 120

167 Sw. *p* Ch. *mp*

171 Gt. *mf* Gt: Full to 16's and reeds
Ch: Soft Fonds 8'
Ped: Full, Gt/Ped *ff*

175

179

183 Ch. *pp* Ch. *ff*

© Les Deutsch 2022

Sw: Fonds 8', 4'
Gt: Fonds 8', 4', 2'
Ch: Fonds 8'
Ped: 16', 8', Ch/P

190 Sw.
dolce espressivo
mp
190 Ch.
p
190

196
196
196

Allegro marziale ♩ = 120

203 Gt.
203 *mf* Gt.
203

Sw: Dia, Fl, Oboe 8'
Gt: Full to 8' with reeds
Ch: Fonds 8'
Ped: 16', 8', Ch/P

210
210 Sw.
mp
210

218
218 Ch.
p
218

© Les Deutsch 2022

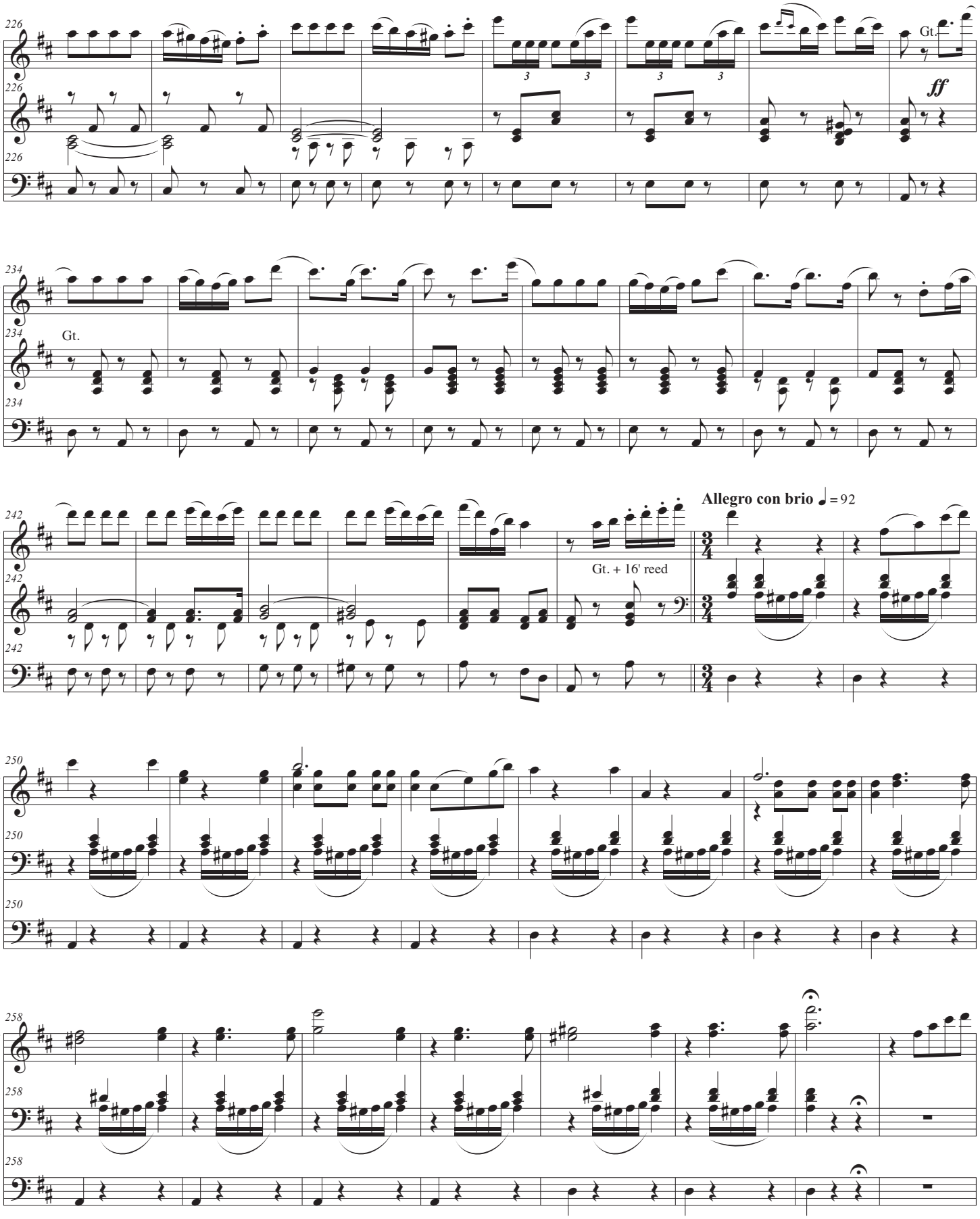

© Les Deutsch 2022

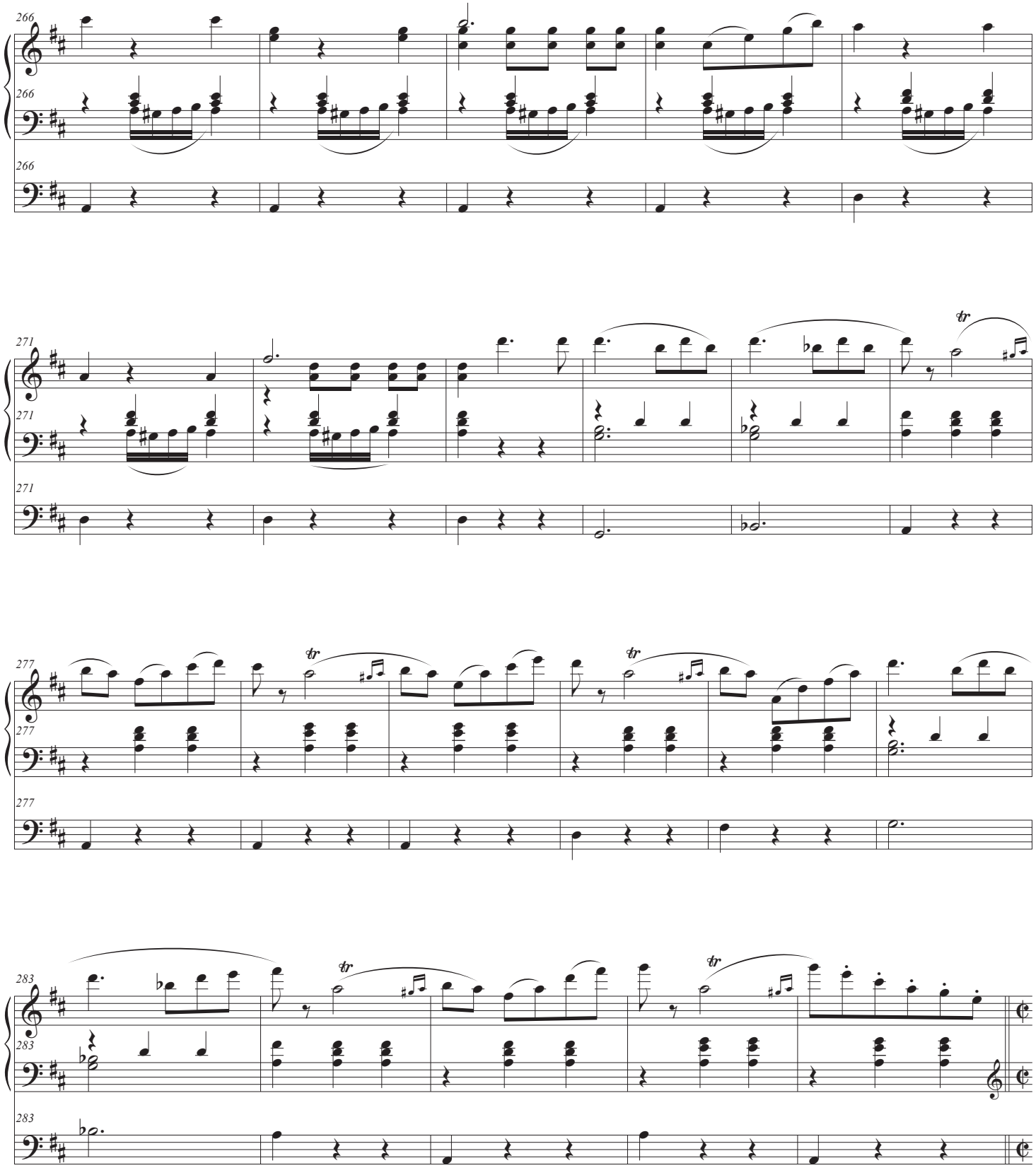

© Les Deutsch 2022

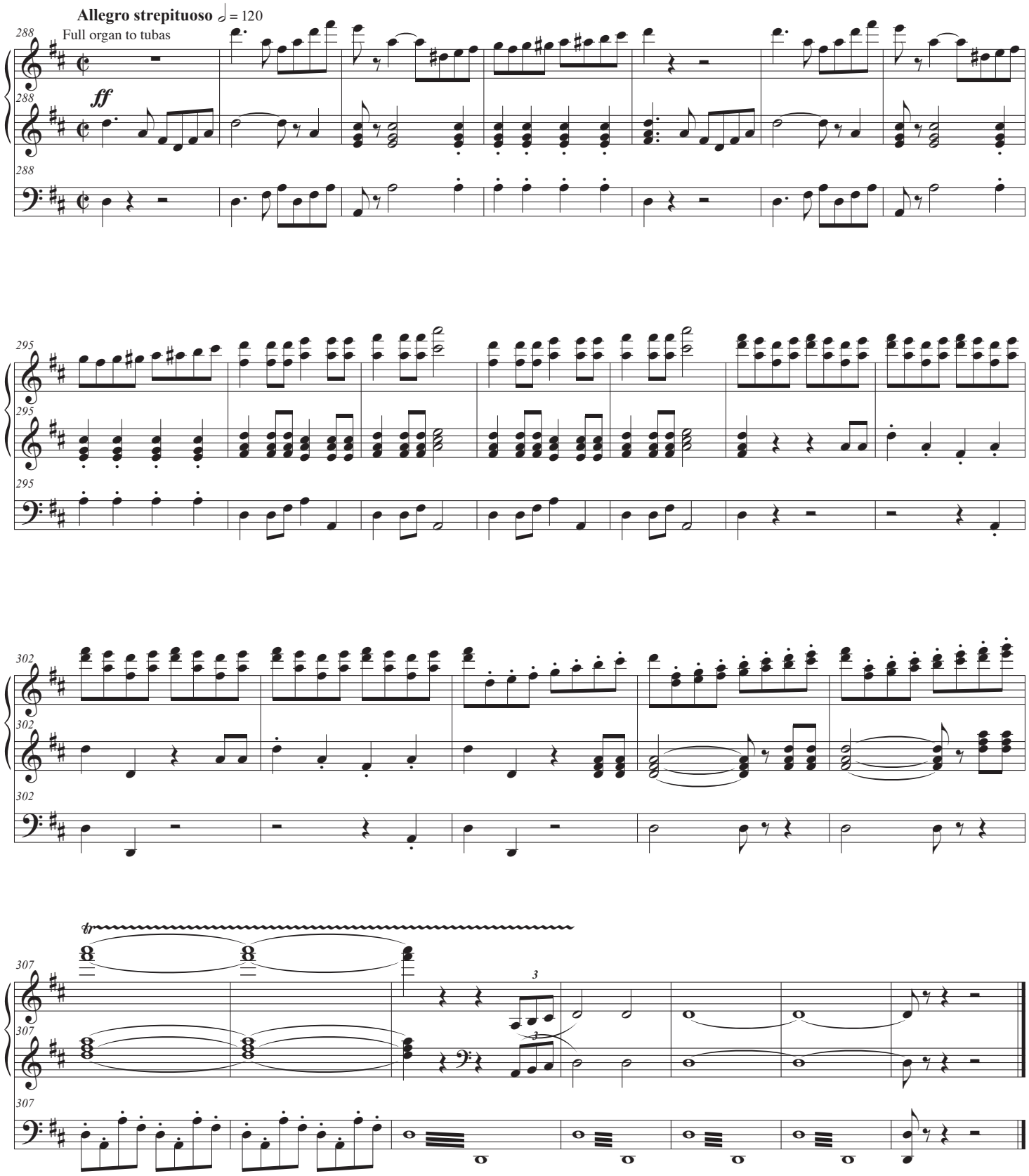

© Les Deutsch 2022